

List of MSWD Assessment Districts

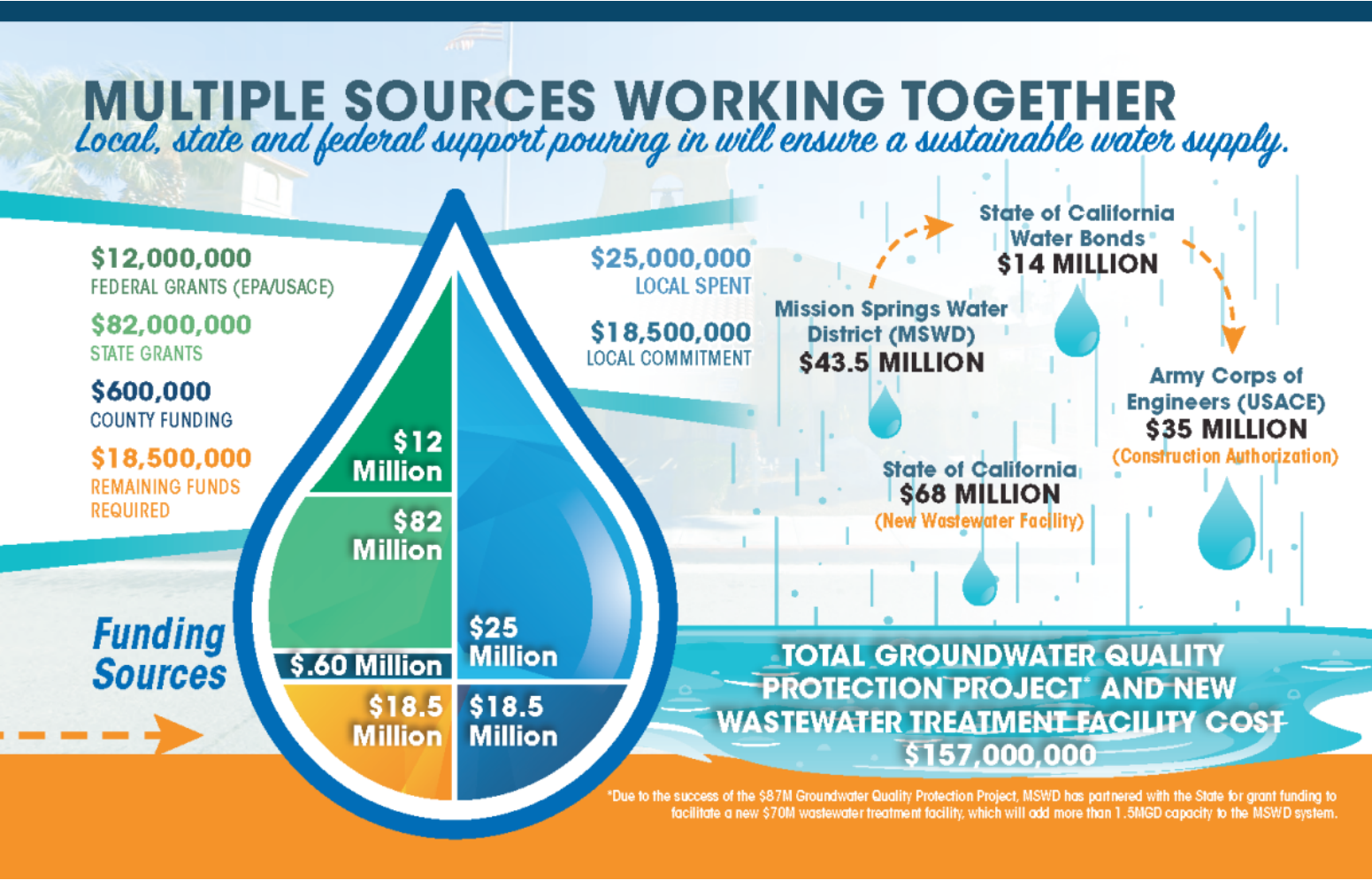

Residents of the Desert Hot Springs area have long recognized the need for protecting our groundwater. This guardianship extends back prior to the 1970s, when AD-1 was successfully formed. Since that time, area residents have approved a total of eight assessment districts in and around Desert Hot Springs.

Completed Assessment Districts

ADs	Timeframe	Homes & Parcels
AD 1	1970-1985	766
AD 3	1970-1985	2,022
AD 4	1970-1985	117
AD 7	1970-1985	154
AD 11	2000 - 2006	1,233

ADs Timeframe Homes & Parcels

AD 12 2004-2014 3,307

Currently Under Development

ADs	Year Created	Homes & Parcels	Sub Areas	Current Status	Priority Status*
AD 15	2017	685			
		685	M2	Construction to start Fall 2024 - Spring 2025	1
AD 18	2020	3,786			
		879	A	Under design	7
		195	G	Under design	8
		102	D-3	Design complete, awaiting outside funding	2
		342	H	Design complete, awaiting outside funding	4
		332	I	Design complete, awaiting outside funding	5
		318	J-2	Design complete, awaiting outside funding	3
		248	K	Under design	6

*Priority Status is based on the 10-point criteria established in 2006 that take into consideration the following:

- 1) Demographic concerns
- 2) Economic feasibility for the District
- 3) Density of homes
- 4) Total parcels
- 5) Hot Water Zone

6) Development levels of the area

7) Septic tank failures in the area

8) Proximity to current sewer areas

9) concentration of sewer tanks near wells

10) Additional weight for design or installation of facilities costs